

# South SBD NSI Report May 2024



Jim Whyte

The Central West End Neighborhood Security Initiative

447 N. Euclid Ave, St. Louis, MO 63108

314.454.5808

# South – April 2024

**Total Person Crime is even at (3) incidents YTD.**

**Total Property Crime has decreased 14.6% with (6) fewer incidents, YTD.**

**Overall, Total Crime is down 13.6% with (6) fewer reported incidents, YTD.**

Crime	Jan		Feb		March		April		Y.T.D.			
	2023	2024	2023	2024	2023	2024	2023	2024	2023	2024	Change	% Change
Homicide	0	0	0	0	0	0	0	0	0	0	0	N/A
Rape	0	1	0	0	0	0	0	0	0	1	1	N/A
Robbery	0	1	0	1	0	0	0	0	0	2	2	N/A
Agg Assault	2	0	1	0	0	0	0	0	3	0	(3)	-100.00%
<b>Person Crime</b>	<b>2</b>	<b>2</b>	<b>1</b>	<b>1</b>	<b>0</b>	<b>0</b>	<b>0</b>	<b>0</b>	<b>3</b>	<b>3</b>	<b>0</b>	<b>0.00%</b>
Burglary	2	1	1	0	1	0	0	3	4	4	0	0.00%
Larceny	11	8	8	4	4	4	5	7	28	23	(5)	-17.86%
Vehicle Theft	4	1	2	2	2	2	1	3	9	8	(1)	-11.11%
Arson	0	0	0	0	0	0	0	0	0	0	0	N/A
<b>Property Crime</b>	<b>17</b>	<b>10</b>	<b>11</b>	<b>6</b>	<b>7</b>	<b>6</b>	<b>6</b>	<b>13</b>	<b>41</b>	<b>35</b>	<b>(6)</b>	<b>-14.63%</b>
<b>Total Crime</b>	<b>19</b>	<b>12</b>	<b>12</b>	<b>7</b>	<b>7</b>	<b>6</b>	<b>6</b>	<b>13</b>	<b>44</b>	<b>38</b>	<b>(6)</b>	<b>-13.64%</b>

Crime Data courtesy of our partner, The City's Finest, LLC.

# 5 Year / Monthly Comparison



## Central West End South

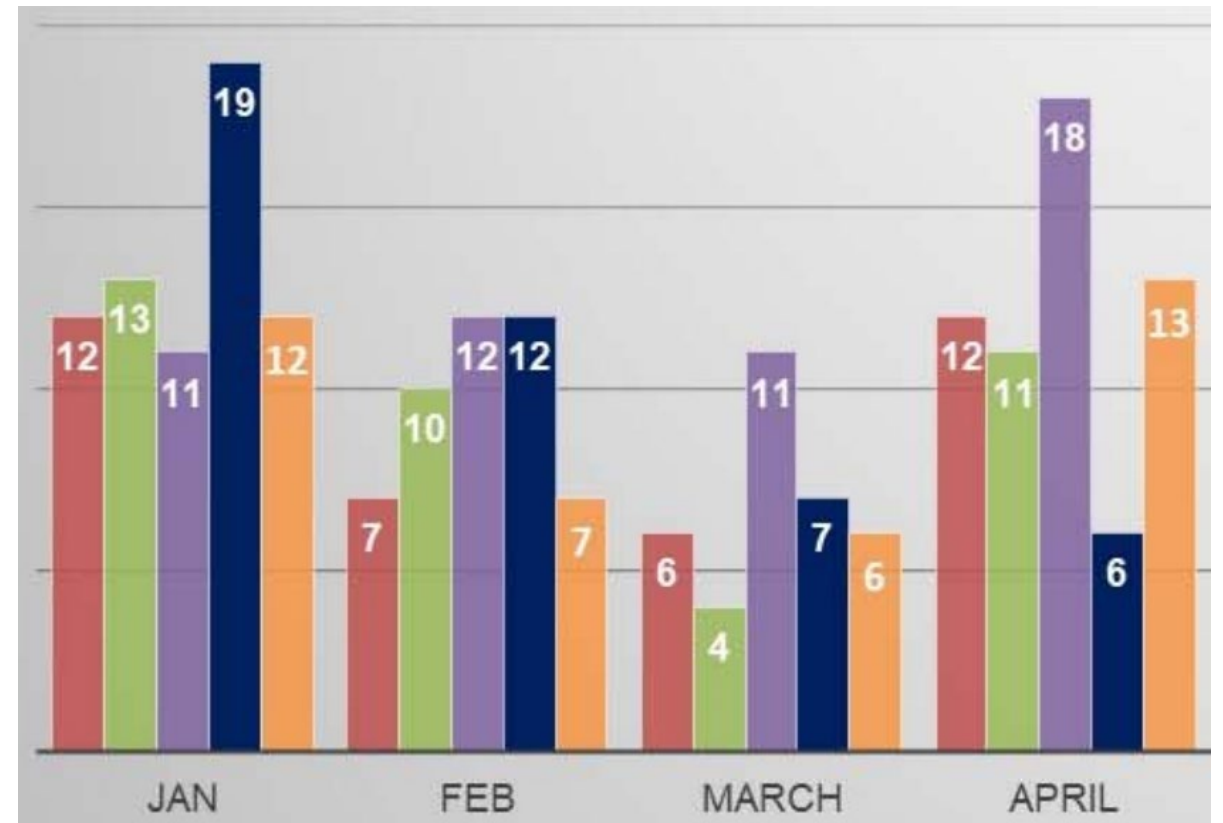

# Crime Analysis, April 2024

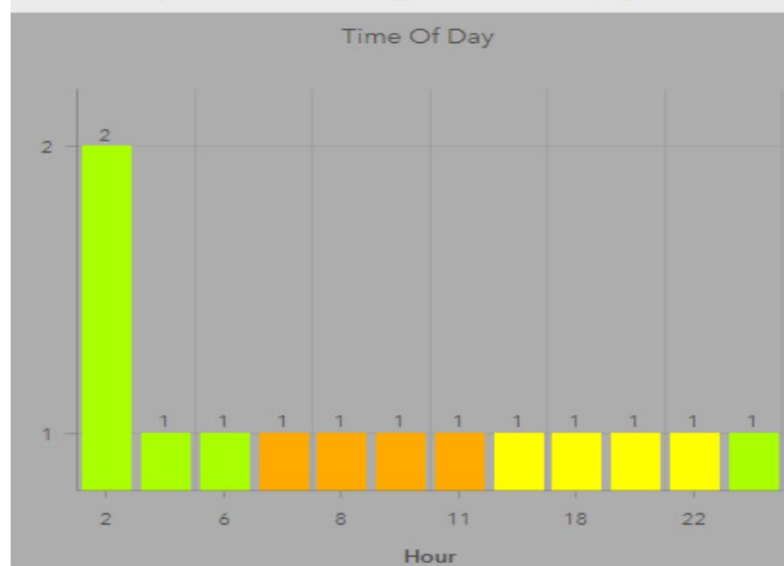
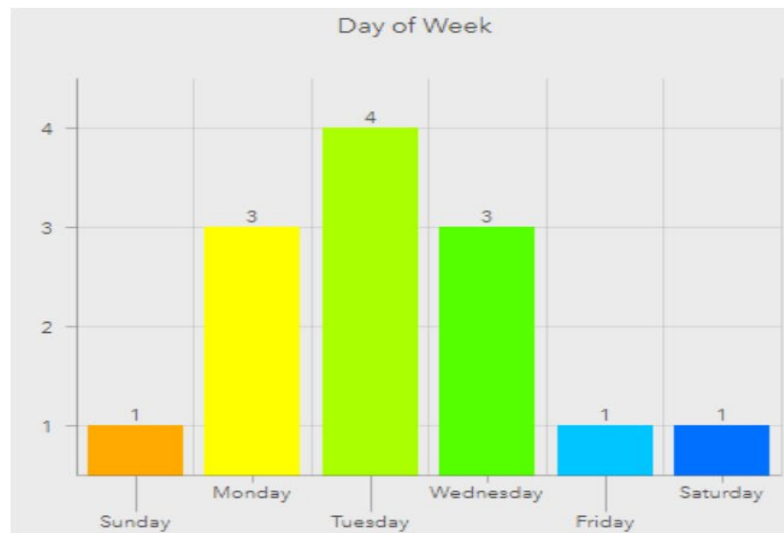
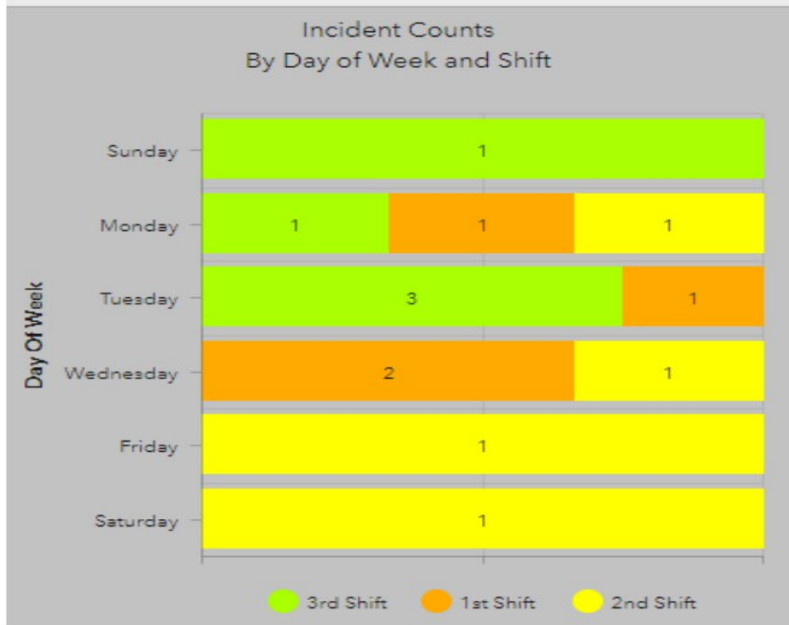
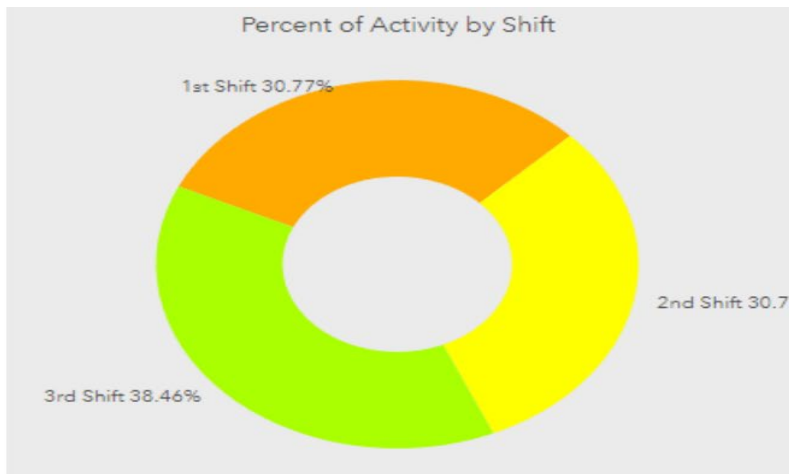

# Crimes by Location, April 2023

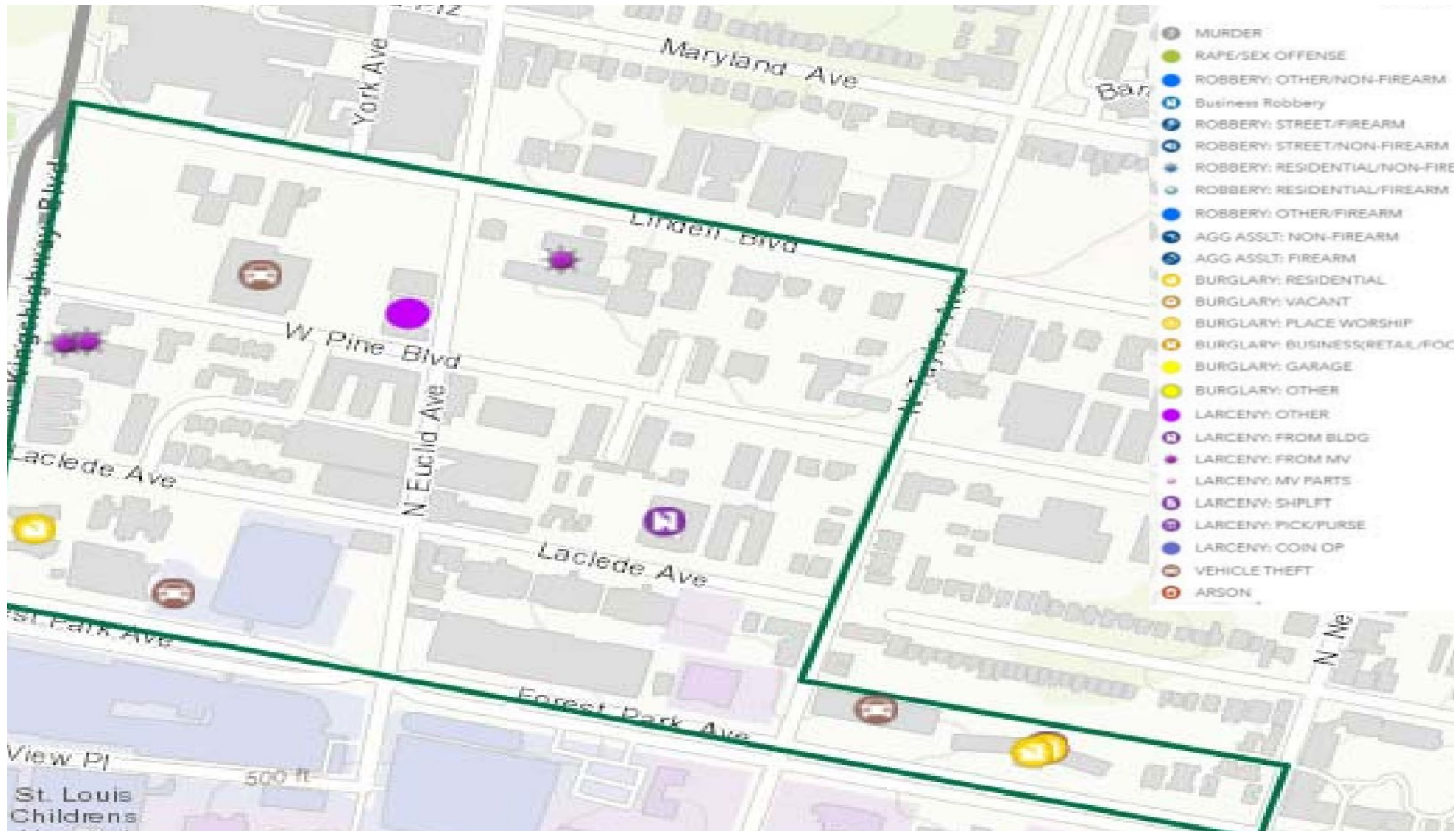

# Budget April 2023

## 2024 TCF SUMMARY CWE SOUTH

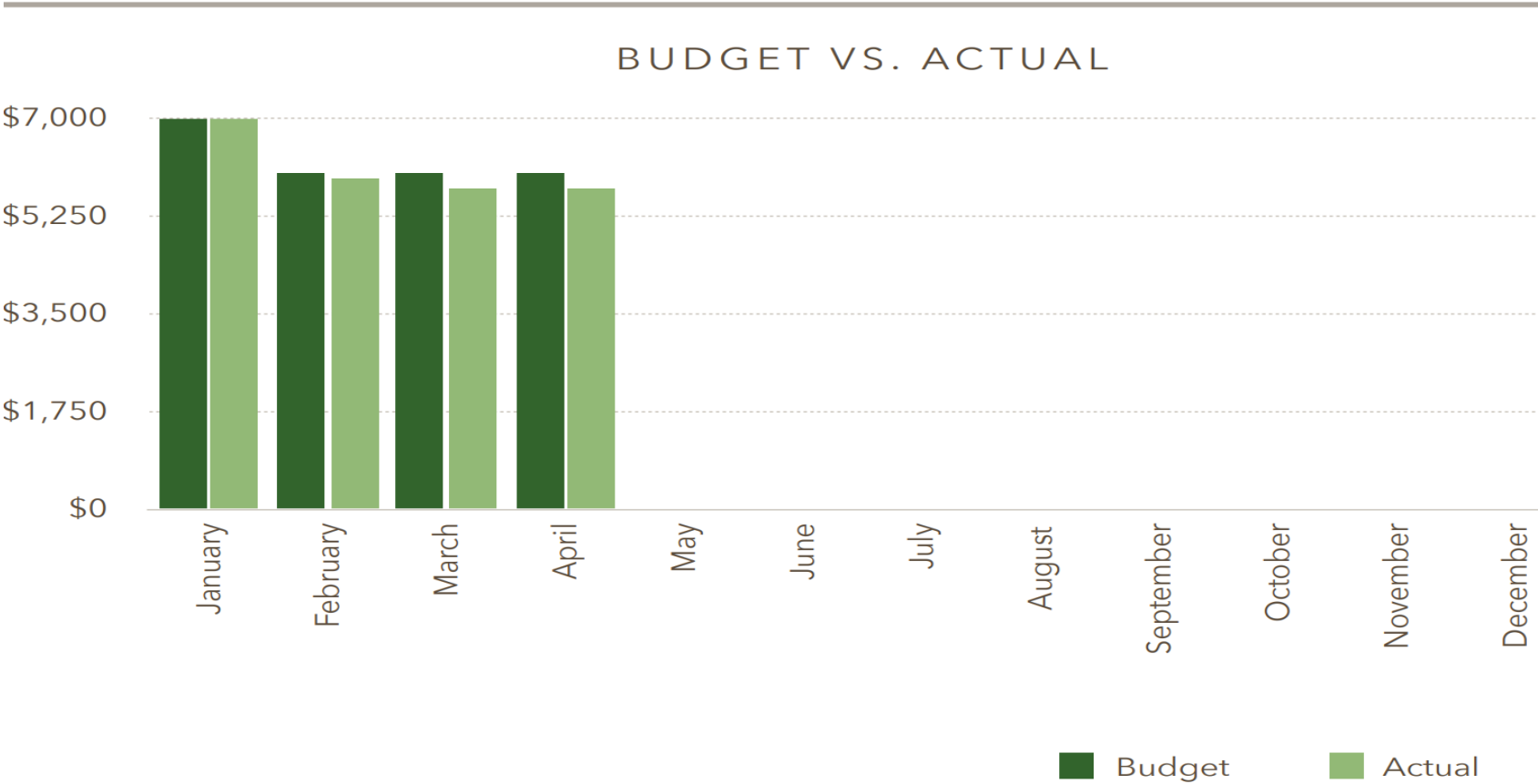



# Budget Summary - April 2023

## BUDGET SUMMARY

Month	Budget	Actual	Difference
January	\$7,000	\$6,940.00	\$60.00
February	\$6,000	\$5,920.00	\$80.00
March	\$6,000	\$5,700.00	\$300.00
April	\$6,000	\$5,720.00	\$280.00
May	\$0	\$0.00	\$0.00
June	\$0	\$0.00	\$0.00
July	\$0	\$0.00	\$0.00
August	\$0	\$0.00	\$0.00
September	\$0	\$0.00	\$0.00
October	\$0	\$0.00	\$0.00
November	\$0	\$0.00	\$0.00
December	\$0	\$0.00	\$0.00
Sub Total	\$25,000	\$24,280.00	\$720.00
Reseve	\$0		
Total	\$25,000	\$24,280.00	\$720

Suspects parked in front of the mailbox as the thefts takes place  
05/12/24 at 2:15am  
Police and USPI notified

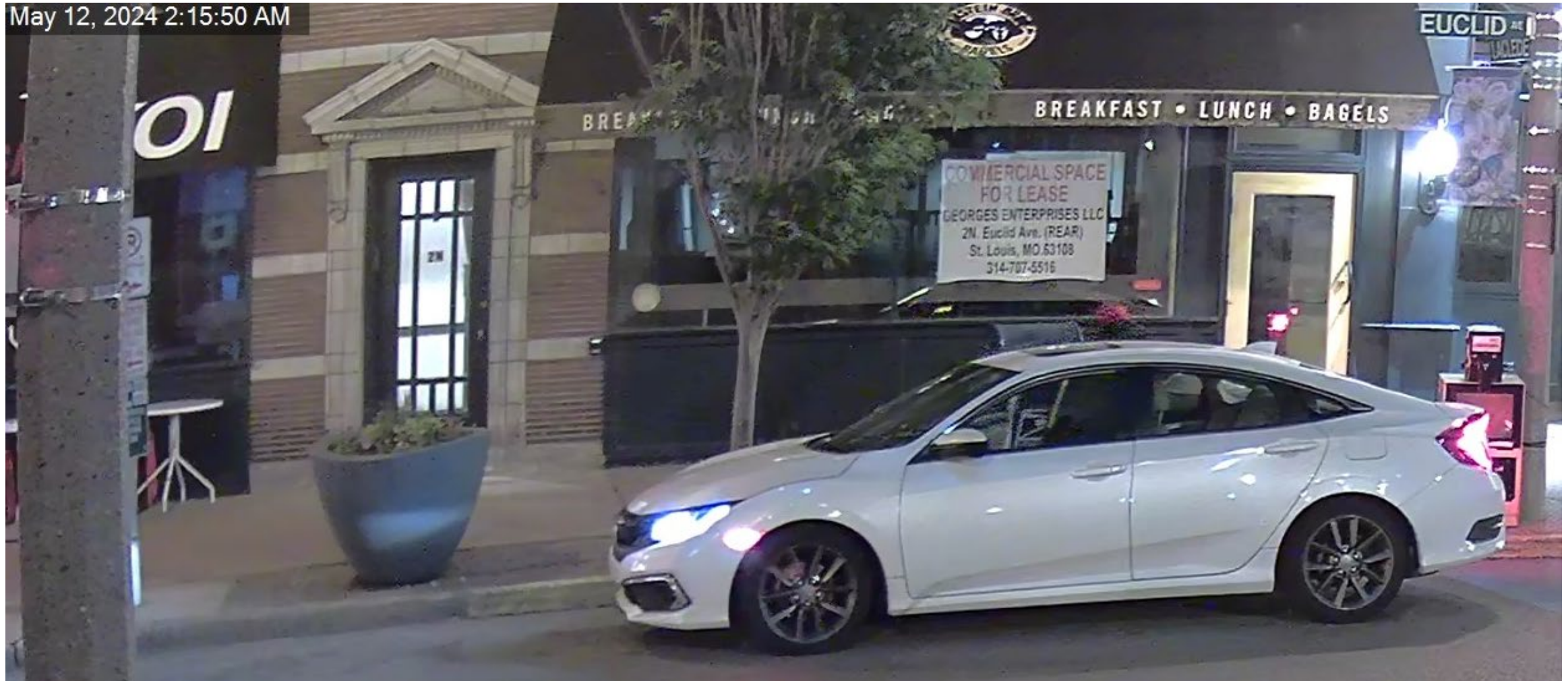



- The Central West End neighborhood has 31 camera sites with 195 cameras having 330 views and 1 Flock camera.
- DeBaliviere has 6 sites with 40 cameras having 68 camera views.
- FPSE has 13 sites with 57 cameras having 133 camera views and 4 Flock cameras.
- Loop East: (2) Camera sites with 10 cameras with 26 camera views.
- Total Number of Camera Sites: 52
- Total Number of Cameras: 302
- Total Number of Camera Views: 557
- Total Number of Flock Cameras: 5

## *Camera Management Information:*

## Camera Review Information

- From January 1, 2024 to May 20, 2024
- Total camera reviews: 65
- Total arrests relative to reviews: 13
- Total wanted(s): 1
- Total vehicle wanted(s):

24-015606 Burglary 2<sup>nd</sup>/ heft from a Building from 4545 Laclede on 4/15/2024 at approx 8:40 am

- The property manager contacted the NSI relative to a package theft at the property.
- The suspect arrived at the property riding a bike.
- Images/ video was obtained of the suspect prior to/ after the Theft.

